

## FOI Quarterly Performance Report April to June 2014

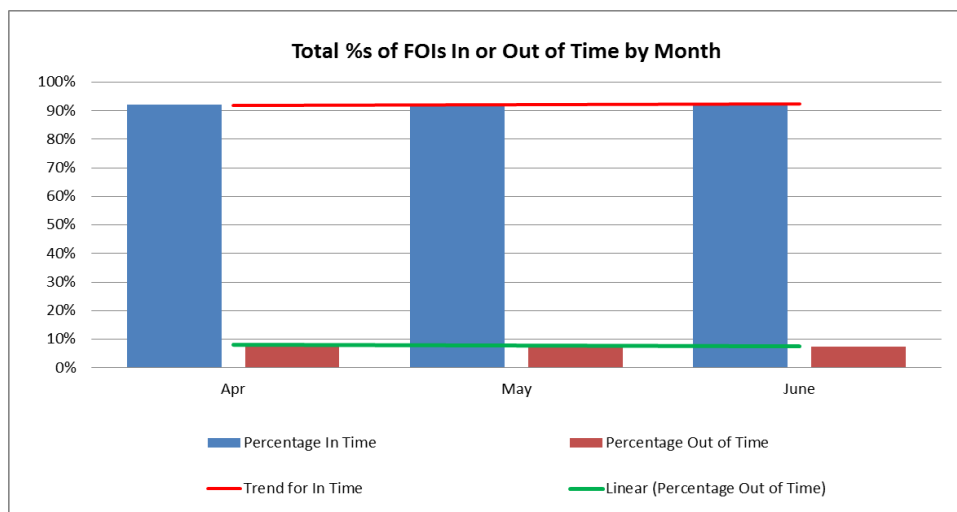

<b>FOI's (20 working days)</b>		
	<b>Totals</b>	<b>%age of Total</b>
Response In Time	259	60
Partial Exemption In Time	105	24
Exemption In Time	30	7
Not Pursued	3	1
<b>Sub Total</b>	<b>397</b>	<b>92</b>
Response Out of Time	13	3
Partial Exemption Out of Time	2	0.5
Exemptions Out of Time	2	0.5
No Response Sent	17	4
<b>Sub-Total</b>	<b>34</b>	<b>8</b>
<b>Total</b>	<b>431</b>	<b>100</b>